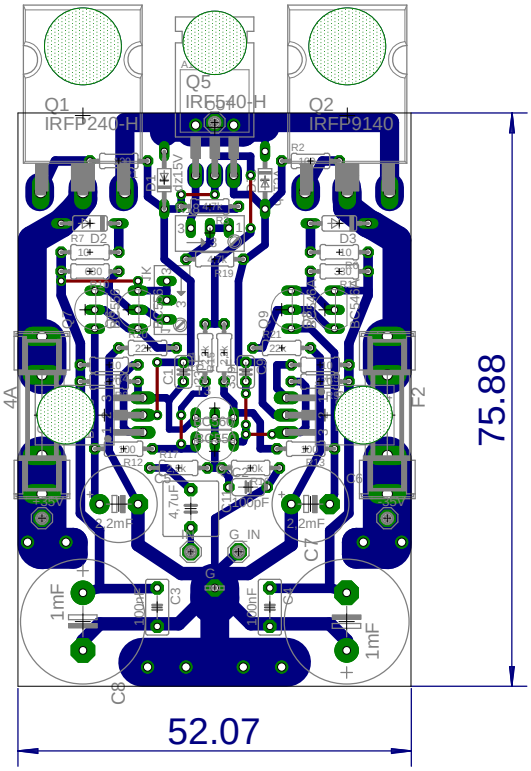

2013-06-06 22:34:18 C:\Users\ppp\Documents\eagle\FET-hex\FET-hex ccs v4.brd